



GREEN APPY

Engineers & Contractor

MONIRAMPUR, BENIAPARA,
48 RAMAPADA HALDER ROAD,
BARRACKPORE, KOLKATA - 120
M : 9475245156 / 9434668335
/ 8481080854

Ref. No.

Date

To
The Chairperson
West Bengal Real Estate Regulatory Authority
Calcutta Greens Commercial Complex
1050/2, Survey Park, Kolkata 700075

Respected Sir,

I / We hereby declare and affirm that our project namely "UMA BHABAN" developed by our firm "GREEN APPY" is contained with 12 covered car parking space in ground floor with having its total parking area measuring 305.831 Sq.mtr. in Ground Floor.

GREEN APPY
Moumita Halder
Partners

GREEN APPY
Soumitra Halder
Partners



GREEN APPY

Engineers & Contractor

MONIRAMPUR, BENIAPARA,
48 RAMAPADA HALDER ROAD,
BARRACKPORE, KOLKATA - 120
M : 9475245156 / 9434668335
/ 8481080854

Ref. No.

Date

GROUND FLOOR PLAN
SCALE: 1:100

10668 [35'-0"] WIDE KALINA ROAD

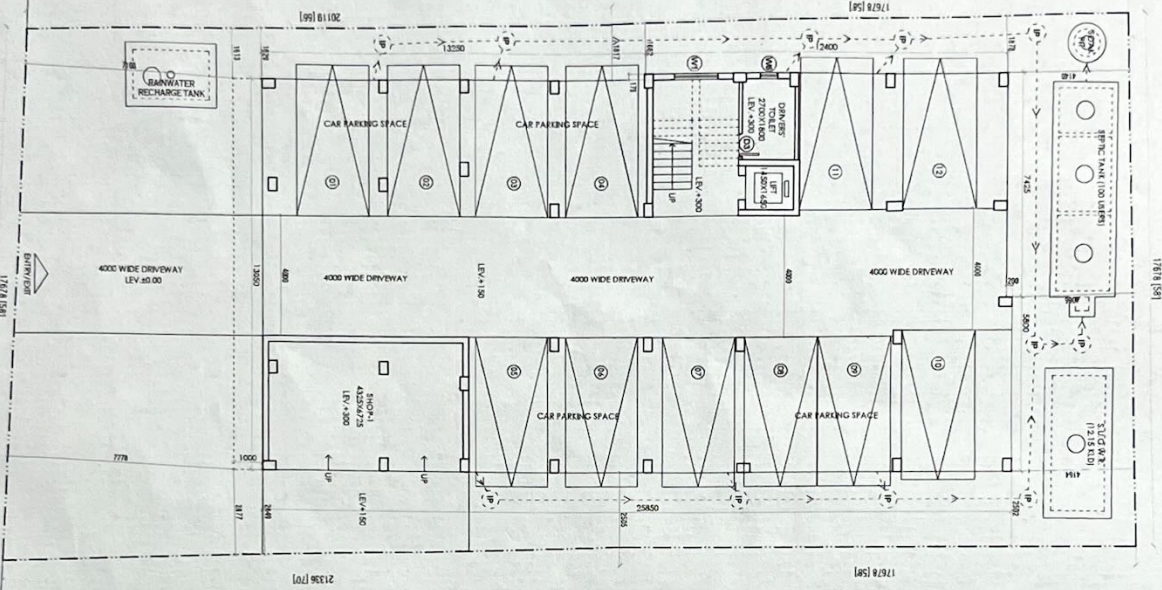

RAIN WATER HARVESTING

COVERED AREA (M ²)	MAXIMUM RAINFALL IN 15 MIN. OF LAST 30 YEARS (M)	RUN OFF COEFFICIENT (C)
353.89 X 0.000 X 0.85 CUM	115	0.85
A.A.R.X.C	0.000 M	
0.000 CUM	0.000 M	
0.000 LTR	0.000 M	

DETAIL OF RAIN WATER RECHARGE TANK
SCALE: 1:50

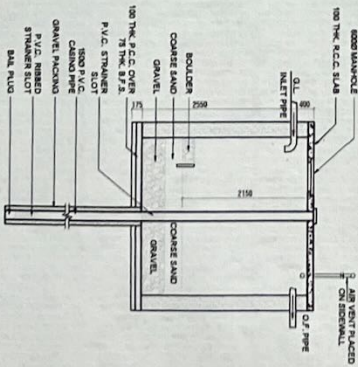
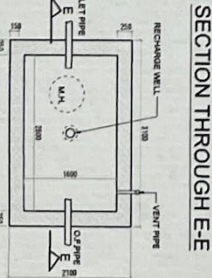

PLAN
DETAILS OF SEPTIC TANK & SOAK PIT
(FOR 100 USERS)
SCALE: 1:50

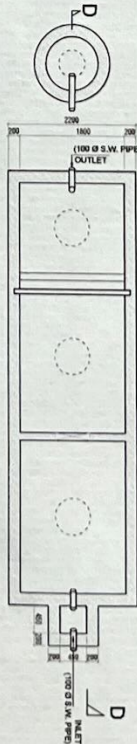

SECTION THROUGH D-D

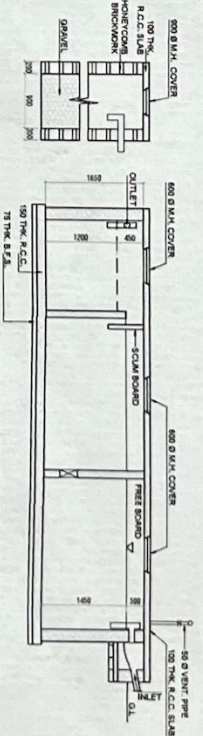

OFFICIAL USE (CL. 8) (B.M.)

GREEN APPY
Partners
Moushida Halder

GREEN APPY
Partners
Soumitra Halder

PROPOSED G+HV STORED RESIDENTIAL FLAT BUILDING OF (1) MR. APURBA NANDA KONAR SO-LATE SASANKA MOHAN KONAR (2) MR. JADUPATI KONER SO-LATE SASANKA MOHAN KONAR (3) MRS. KAKALI KONAR W/O-LATE ADMWATA NANDA KONAR (4) MRS. HIRAJANTI DUTTA W/O-SUNIBAN DUTTA (DO-LATE ADMWATA NANDA KONAR) (5) MR. SOURAV KONAR SO-LATE ADMWATA NANDA KONAR REPRESENTED "GREEN APPY" BY ITS REPRESENTATIVE AND AUTHORIZED PARTNERS

(1) SMT. MOUJITA HALDER & (2) SRI SOUNTRIA HALDER AT MOUZZA-BARI, J.L. NO. 70, C.S. PLOT NO. 453 & 454, R.S. PLOT NO. 453/048, 454/754, L.R. PLOT NO. 966 & 967, C.S. KHATTAN NO. 702, R.S. KHATTAN NO. 1203 & 2056, L.R. KHATTAN NO. 2057, 2058, 42253, 42254 & 42255, WARD NO. 7, MAHALLA - KALINA ROAD, HOLDING P.S. BARDHAMAN, DIST. PURBA BARDHAMAN.

GENERAL NOTES

1. ALL DIMENSIONS ARE IN MM.
2. 1ST CLASS CONCRETE BRICK WORK IN SUPERSTRUCTURE.
3. 4.5% SLOPE TO BE PROVIDED FOR ALL ROADS.
4. LEAK CONC. 1:1.5 WITH TANK DOWN SLOPED TOWARDS PIPES.
5. CHENIT SAND PLASTER SHALL BE DONE ON ALL INTERIORS.
6. 15MM THK. N.C.BRAND W.B. NET CEMENT / 1 TOP INCL. CO.
7. PAINTING AS PER SPEC.
8. FURNITURE TO BE DONE IN OR "A" ROOMING & TOILETS ONLY.
9. DOOR TO BE 1100MM X 2000MM WITH 60MM PLYWOOD.
10. W.P. TO BE PLACED AS PER SPECIFICATION.
11. MATERIALS & PLUMBING FITTINGS & FINISH COMPLETE AS PER SPECIFICATION.
12. WITH PLUMBING METHODOLOGY IN EVERY 300 LITER.

APURBANANDA SEPTIC TANK & SOAK PIT
KALINA ROAD, MONIRAMPUR, BENIAPARA, BARRACKPORE, KOLKATA - 120

CZ	SCALE: AS SHOWN	REVISION: 01	NORTH
----	-----------------	--------------	-------